

Desk top Applications:

Insurance Management System

Introduction

- IMS2000 is a complete solution for organizations, which need to manage insurance for their vehicles, equipment, buildings, and other resources.

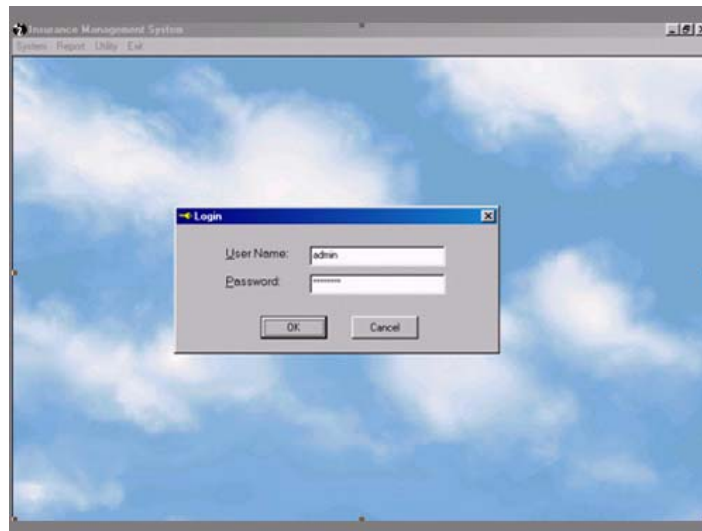

Features

- Organizes and tracks insurance vendors and the policies provided under different coverage.

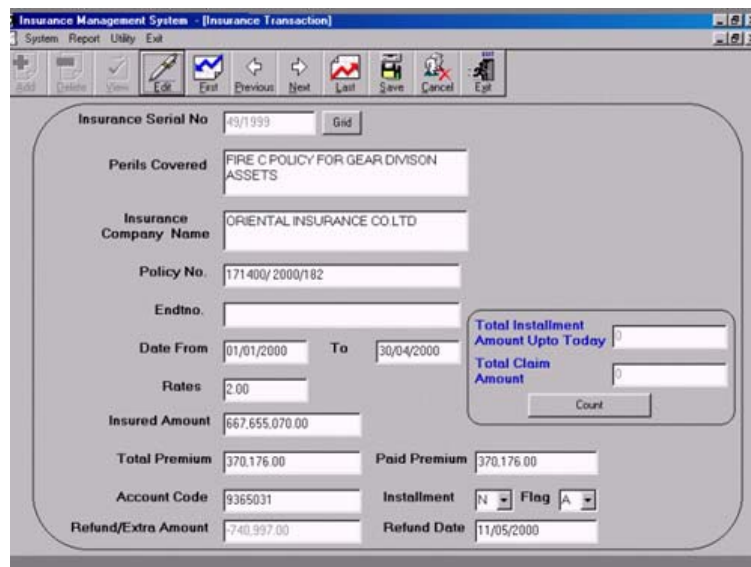

Insurance Serial No	43/1999	Grid
Perils Covered	FIRE C POLICY FOR GEAR DIVISON ASSETS	
Insurance Company Name	ORIENTAL INSURANCE CO LTD	
Policy No.	171400/2000/182	
Endno.		
Date From	01/01/2000	To 30/04/2000
Rates	2.00	
Insured Amount	667,655,070.00	
Total Premium	370,176.00	Paid Premium 370,176.00
Account Code	9365031	Instalment N Flag A
Refund/Extra Amount	-740,997.00	Refund Date 11/05/2000

Total Instalment Amount Upto Today 0

Total Claim Amount 0

Count

- Maintains building, vehicle, and machine insurance information for the organization.

Insurance Management System - [Vehicle Main]

System Report Utility Exit

Serial: [Redacted]

Registration: GJ7 H6960

Vehicle Name: MARUTI Type: Cer

CC/TON/RLW: 800 Model Year: 1996

Vehicle Value: 125000 Model Date: [Empty]

Flag: A A/c Code: 9365064

Insurance Transaction Details

vs	sold	ins_company	policy_no	policy_startdt	policy_enddt	zone	accessory
4		ORIENTAL INSURANCE CO.LTD	2001/1991	01/07/2000	30/06/2001	A	0
4	Yes	-	-	01/07/2001	09/03/2002	A	0
4		ORIENTAL INSURANCE CO.LTD	2002/2060	01/07/2001	30/06/2002	A	0

ADD
DEL

Elecon Information Technology Ltd. Insurance Management System

Edit Mode, Press Save to Save Changes...

- Generates reports such as Policy renewal and Pre-paid amount for all categories.

Insurance Management System

System Report Utility Exit

REPORT SELECTION

SELECT POLICY ENDING DATES

END DATE # 1: 21/09/2000 END DATE # 2: 21/09/2000

REPORT: [Select any report from the list...]

- Pre-Paid Report of Project Policies With Installment
- Pre-Paid Report of Project Policies With No Installment
- Renewal Report of Project Policies
- Postwise Report of Project Policies
- AccountCode Wise Report of Project Policies
- AccountCode Wise Pre-Paid Summary Report With Installment
- AccountCode Wise Pre-Paid Summary Report With No Installment

Elecon Information Technology Ltd. Insurance Management System

- Backup facility.

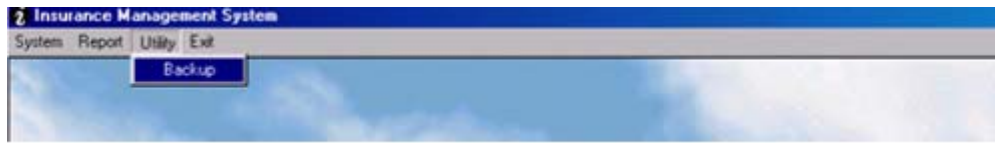

System Requirements

- Operating system: Windows 98/NT/2000.
- Hardware configurations: PIII processor with minimum 600 MHz, 64MB RAM, 30 MB free space on hard disk.

Client List

1. Accounts Dept, Elecon Engineering Co. Ltd, Anand.